

**Producer Farm Data Report**

**Crop Year: 2023**

**Date: 10/13/22 11:15 AM**

**Page: 1**

DISCLAIMER: This is data extracted from the web farm database. Because of potential messaging failures in MIDAS, this data is not guaranteed to be an accurate and complete representation of data contained in the MIDAS system, which is the system of record for Farm Records.

Producer Name and Address

FRED R & ESTHER M JOHNSON TRUST  
 11915 SW BARBER ST  
 WILSONVILLE OR 97070-7242

Recording County Office Name

Kiowa, Kansas

Telephone: None

Number of Farms	Number of Tracts	Farmland	Farmland	Farmland	DCP Cropland	CRP Cropland	Eff DCP Cropland	HEL Cropland
2	3	316.43	255.56	78.27	78.27	78.27	82.09	160.36
State & County	Farm Tract	Relationship to Farm Tract	Producer	Farmland Cropland	DCP Cropland	CRP Cropland	Eff DCP Cropland	HEL Cropland
Kiowa, KS	3392	Operator	ROSS, DELBERT W	78.27	78.27	0.0	78.27	SA WL
	128	Owner	FRED R & ESTHER M JOHNSON TRUST	82.09	82.09	0.0	82.09	N N
	3163	Other Tenant	ROSS, GARY E					
		Owner	FRED R & ESTHER M JOHNSON TRUST					
		Other Tenant	ROSS, GARY E					
Dewey, OK	597	Owner/Operator	FRED R & ESTHER M JOHNSON TRUST	156.07	95.2	95.2	0.0	SA N
	366	Other Tenant	NIX, SHAWN DELL					

HEL Codes	SA = HEL: Sys Applied SNA = HEL: Sys Not Applied	SNR = HEL: Sys Not Required 2YR = HEL: 2-yr Implement	DNC = Determination Not Complete N = Not HEL	Wetland Codes	WL = Wetland N = No Wetland	DNC = Determination Not Complete
-----------	---	--	---	---------------	--------------------------------	----------------------------------



United States  
Department of  
Agriculture

Dewey County, Oklahoma

34-T19N-R19W

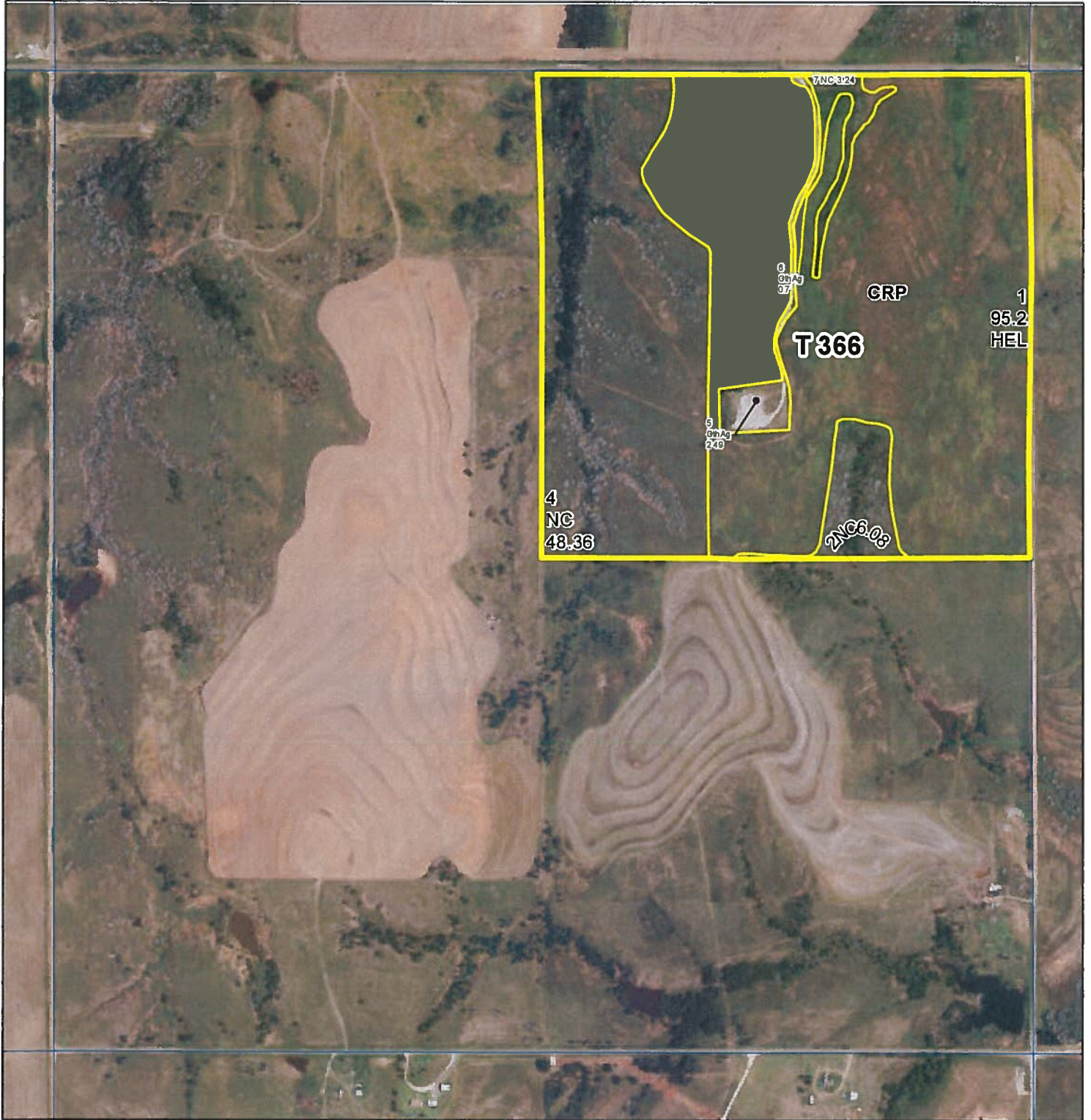

2023 Program Year

Map Created July 13, 2022

Farm 597



Not to Scale



Wetlands

Wetland Determination Identifiers

- Restricted Use
- ▼ Limited Restrictions
- Exempt from Conservation Compliance Provisions

United States Department of Agriculture (USDA) Farm Service Agency (FSA) maps are for FSA Program administration only. This map does not represent a legal survey or reflect actual ownership; rather it depicts the information provided directly from the producer and/or National Agricultural Imagery Program (NAIP) imagery. The producer accepts the data 'as is' and assumes all risks associated with its use. USDA-FSA assumes no responsibility for actual or consequential damage incurred as a result of any user's reliance on this data outside FSA Programs. Wetland identifiers do not represent the size, shape, or specific determination of the area. Refer to your original determination (CPA-026 and attached maps) for exact boundaries and determinations or contact USDA Natural Resources Conservation Service (NRCS).

Oklahoma  
Dewey

U.S. Department of Agriculture  
Farm Service Agency  
Abbreviated 156 Farm Record

FARM: 597  
Prepared: 10/13/22 11:18 AM  
Crop Year: 2023  
Page: 1 of 1

Report ID: FSA-156EZ

DISCLAIMER: This is data extracted from the web farm database. Because of potential messaging failures in MIDAS, this data is not guaranteed to be an accurate and complete representation of data contained in the MIDAS system, which is the system of record for Farm Records.

Operator Name Farm Identifier

FRED R & ESTHER M JOHNSON TRUST

Farms Associated with Operator:  
None

ARC/PLC G//F Eligibility: Eligible

CRP Contract Number(s): 10064A

Farmland	Cropland	DCP Cropland	WBP	WRP	EWP	CRP Cropland	GRP	Farm Status	Number of Tracts
156.07	95.2	95.2	0.0	0.0	0.0	95.2	0.0	Active	1
State Conservation	Other Conservation	Effective DCP Cropland	Double Cropped	MPL/FWP					
0.0	0.0	0.0	0.0	0.0					

Crop	Base Acreage	PLC Yield	CCC-505 CRP Reduction
WHEAT	0.0	0	24.90
OATS	0.0	0	60.20

Tract Number: 366 Description NE/4 34-19-19

FSA Physical Location : Dewey, OK ANSI Physical Location: Dewey, OK

BIA Range Unit Number:

HEL Status: HEL: conservation system is being actively applied

Wetland Status: Tract does not contain a wetland

WL Violations: None

Farmland	Cropland	DCP Cropland	WBP	WRP	EWP	CRP Cropland	GRP
156.07	95.2	95.2	0.0	0.0	0.0	95.2	0.0
State Conservation	Other Conservation	Effective DCP Cropland	Double Cropped	MPL/FWP			
0.0	0.0	0.0	0.0	0.0			

Crop	Base Acreage	PLC Yield	CCC-505 CRP Reduction
WHEAT	0.0	0	24.90
OATS	0.0	0	60.20

Owners: FRED R & ESTHER M JOHNSON TRUST

Other Producers: NIX, SHAWN DELL

<b>CRP-1</b> (07-06-20)		<b>U.S. DEPARTMENT OF AGRICULTURE</b> Commodity Credit Corporation			1. ST. & CO. CODE & ADMIN. LOCATION 40 043		2. SIGN-UP NUMBER 45	
<b>CONSERVATION RESERVE PROGRAM CONTRACT</b>					3. CONTRACT NUMBER 10064A		4. ACRES FOR ENROLLMENT 95.20	
					5A. COUNTY FSA OFFICE ADDRESS (Include Zip Code) DEWEY COUNTY FARM SERVICE AGENCY PO BOX 248 TALOGA, OK73667-0248		6. TRACT NUMBER 366	
5B. COUNTY FSA OFFICE PHONE NUMBER (Include Area Code): (580) 328-5331 x2					8. SIGNUP TYPE: General			
THIS CONTRACT is entered into between the Commodity Credit Corporation (referred to as "CCC") and the undersigned owners, operators, or tenants (referred to as "the Participant".) The Participant agrees to place the designated acreage into the Conservation Reserve Program ("CRP") or other use set by CCC for the stipulated contract period from the date the Contract is executed by the CCC. The Participant also agrees to implement on such designated acreage the Conservation Plan developed for such acreage and approved by the CCC and the Participant. Additionally, the Participant and CCC agree to comply with the terms and conditions contained in this Contract, including the Appendix to this Contract, entitled Appendix to CRP-1, Conservation Reserve Program Contract (referred to as "Appendix"). By signing below, the Participant acknowledges receipt of a copy of the Appendix/Appendices for the applicable contract period. The terms and conditions of this contract are contained in this Form CRP-1 and in the CRP-1 Appendix and any addendum thereto. BY SIGNING THIS CONTRACT PARTICIPANTS ACKNOWLEDGE RECEIPT OF THE FOLLOWING FORMS: CRP-1; CRP-1 Appendix and any addendum thereto; and, CRP-2, CRP-2C, CRP-2G, or CRP-2C30, as applicable.								
9A. Rental Rate Per Acre \$ 40.00			10. Identification of CRP Land (See Page 2 for additional space)					
9B. Annual Contract Payment \$ 3,808.00			A. Tract No.	B. Field No.	C. Practice No.	D. Acres	E. Total Estimated Cost-Share	
9C. First Year Payment \$			366	0001	CP2	95.20	\$ 7,997.00	
(Item 9C is applicable only when the first year payment is prorated.)								
<b>11. PARTICIPANTS (If more than three individuals are signing, see Page 3.)</b>								
A(1) PARTICIPANT'S NAME AND ADDRESS (Include Zip Code) FRED R & ESTHER M JOHNSON TRUST 11915 SW BARBER ST WILSONVILLE, OR97070-7242		(2) SHARE 100.00 %	(3) SIGNATURE (By)		(4) TITLE/RELATIONSHIP OF THE INDIVIDUAL SIGNING IN THE REPRESENTATIVE CAPACITY		(5) DATE (MM-DD-YYYY)	
B(1) PARTICIPANT'S NAME AND ADDRESS (Include Zip Code)		(2) SHARE %	(3) SIGNATURE (By)		(4) TITLE/RELATIONSHIP OF THE INDIVIDUAL SIGNING IN THE REPRESENTATIVE CAPACITY		(5) DATE (MM-DD-YYYY)	
C(1) PARTICIPANT'S NAME AND ADDRESS (Include Zip Code)		(2) SHARE %	(3) SIGNATURE (By)		(4) TITLE/RELATIONSHIP OF THE INDIVIDUAL SIGNING IN THE REPRESENTATIVE CAPACITY		(5) DATE (MM-DD-YYYY)	
<b>12. CCC USE ONLY</b>		A. SIGNATURE OF CCC REPRESENTATIVE					B. DATE (MM-DD-YYYY)	
<b>NOTE:</b> The following statement is made in accordance with the Privacy Act of 1974 (5 USC 552a - as amended). The authority for requesting the information identified on this form is the Commodity Credit Corporation Charter Act (15 U.S.C. 714 et seq.), the Food Security Act of 1985 (16 U.S.C. 3801 et seq.), the Agricultural Act of 2014 (16 U.S.C. 3831 et seq.), the Agricultural Improvement Act of 2018 (Pub. L. 115-334) and 7 CFR Part 1410. The information will be used to determine eligibility to participate in and receive benefits under the Conservation Reserve Program. The information collected on this form may be disclosed to other Federal, State, Local government agencies, Tribal agencies, and nongovernmental entities that have been authorized access to the information by statute or regulation and/or as described in applicable Routine Uses identified in the System of Records Notice for USDA/FSA-2, Farm Records File (Automated). Providing the requested information is voluntary. However, failure to furnish the requested information will result in a determination of ineligibility to participate in and receive benefits under the Conservation Reserve Program.								
<b>Paperwork Reduction Act (PRA) Statement:</b> The information collection is exempted from PRA as specified in 16 U.S.C. 3846(b)(1). The provisions of appropriate criminal and civil fraud, privacy, and other statutes may be applicable to the information provided. <b>RETURN THIS COMPLETED FORM TO YOUR COUNTY FSA OFFICE.</b>								

In accordance with Federal civil rights law and U.S. Department of Agriculture (USDA) civil rights regulations and policies, the USDA, its Agencies, offices, and employees, and institutions participating in or administering USDA programs are prohibited from discriminating based on race, color, national origin, religion, sex, gender identity (including gender expression), sexual orientation, disability, age, marital status, family/parental status, income derived from a public assistance program, political beliefs, or reprisal or retaliation for prior civil rights activity, in any program or activity conducted or funded by USDA (not all bases apply to all programs). Remedies and complaint filing deadlines vary by program or incident.

Persons with disabilities who require alternative means of communication for program information (e.g., Braille, large print, audiotope, American Sign Language, etc.) should contact the responsible Agency or USDA's TARGET Center at (202) 720-2600 (voice and TTY) or contact USDA through the Federal Relay Service at (800) 877-8339. Additionally, program information may be made available in languages other than English.

To file a program discrimination complaint, complete the USDA Program Discrimination Complaint Form, AD-3027, found online at [http://www.ascr.usda.gov/complaint\\_filing\\_cust.html](http://www.ascr.usda.gov/complaint_filing_cust.html) and at any USDA office or write a letter addressed to USDA and provide in the letter all of the information requested in the form. To request a copy of the complaint form, call (866) 632-9992. Submit your completed form or letter to USDA by: (1) mail: U.S. Department of Agriculture Office of the Assistant Secretary for Civil Rights 1400 Independence Avenue, SW Washington, D.C. 20250-9410; (2) fax: (202) 690-7442; or (3) email: [program.intake@usda.gov](mailto:program.intake@usda.gov). USDA is an equal opportunity provider, employer, and lender.

**WETLAND AND WETLAND CONSERVATION DETERMINATION**

1. NAME AND ADDRESS OF PRODUCER  
Johnson Farms Inc.  
Route 2 Box 189  
Vici, OK. 73859

8-5-87

AGENCY OR PRODUCER REQUESTING DETERMINATION

4. FARM NO. AND TRACT NO. (S)

5. COUNTY

# 339

USDA - ASCS

Dewey

SECTION I - HIGHLY ERODIBLE LAND

	4. FARM NO. AND TRACT NO. (S)		FIELD NO.(S)		TOTAL ACRES
	YES	NO	TRACT NO.	FIELD NO.(S)	
6. Is a soil survey now available for making a highly erodible land determination?	<input checked="" type="checkbox"/>	<input type="checkbox"/>			
7. Are there highly erodible soil map units on this farm?	<input checked="" type="checkbox"/>	<input type="checkbox"/>			
8. a. List highly erodible tract and fields that, according to ASCS records, were used to produce an agricultural commodity in any crop year during 1981-1985.			366	1	96.6
b. Is an approved conservation plan being actively applied on all of these fields? If "no," list the tract and fields (from the ASCS records) on which a plan is not being applied.		<input checked="" type="checkbox"/>	366	1	
9. a. List highly erodible tract and fields that, according to ASCS records, have been or will be converted for the production of agricultural commodities, were not used for this purpose in any crop year during 1981-1985, and were not enrolled in a USDA set-aside or diversion program.		<input type="checkbox"/>			
b. Is an approved conservation system being used on these fields? If "no," list the tract and fields (from the ASCS records) on which a system is not being used.		<input type="checkbox"/>			
10. Are there other fields or unnumbered areas that (1) have highly erodible map units, (2) were not used to produce an agricultural commodity in any crop year after 1980, and (3) were not enrolled in a USDA set-aside or diversion program in any crop year during 1981-1985?		<input type="checkbox"/>			

11. CERTIFICATION: The \_\_\_\_\_ (no.) conservation plan(s) was (were) approved by the \_\_\_\_\_ Conservation District on \_\_\_\_\_, 19\_\_\_\_, and conform with technical requirements of the SCS field office technical guide. Conservation systems included in the conservation plan(s) applied \_\_\_\_\_ (no.).

SECTION II - WETLAND

	4. FARM NO. AND TRACT NO. (S)		FIELD NO.(S)		TOTAL ACRES
	YES	NO	TRACT NO.	FIELD NO.(S)	
12. Are hydric soils on this farm? If "yes," list tract and fields (from the ASCS records) or unnumbered areas (un) in which they occur.	<input type="checkbox"/>	<input checked="" type="checkbox"/>			
13. Do fields that were or will be used to produce an agricultural commodity contain wetland? If "yes," list tract and fields, outline the wetland areas within fields on the ASCS photograph(s), and mark with "w" for wetland; "aw" for artificial and irrigation induced wetland; "mw" for wetland on which the conversion would result in minimal effect.	<input type="checkbox"/>	<input checked="" type="checkbox"/>			
14. Are there converted wetlands on this farm that have been converted since December 23, 1985? If "yes," list the tract and fields, outline converted wetlands on the ASCS photograph(s), and mark with "cw".	<input type="checkbox"/>	<input checked="" type="checkbox"/>			
15. The wetland determination was done in the office <input checked="" type="checkbox"/> field <input type="checkbox"/> .					
16. This determination was hand delivered <input type="checkbox"/> mailed <input checked="" type="checkbox"/> to the producer on <u>12-18-87</u> (DATE)					

17. REMARKS  
Any producer who does not agree with this determination may request reconsideration from the person making this determination. This request is a prerequisite for any further appeal. The request must be in writing and must set forth reasons for the request. The request must be mailed or delivered within 15 days after written notice of the determination is mailed to or otherwise made available to the producer.

18. SIGNATURE OF PRODUCER

*[Handwritten Signature]*

ASSISTANCE AND PROGRAMS OF THE SOIL CONSERVATION SERVICE ARE AVAILABLE WITHOUT REGARD TO RACE, RELIGION, COLOR, SEX, AGE, HANDICAP, OR NATIONAL ORIGIN.

DATE

12-18-87



CERTIFICATION OF HIGHLY ERODIBLE LAND  
CONSERVATION PLAN(S) AND SYSTEM(S)

Johnson Farms Inc  
Rt. 2 Box 189  
Drewry OK 73859

103, 597, 642

Drewry

CONSERVATION PLAN APPROVED

4. PLAN NUMBER(S) Farm #	5. FIELD NUMBER(S)	6. ACRES	7. PLAN APPROVED (Date)	8. CONSERVATION SYSTEM APPLIED (Date)	9. REMARKS
103 2223	2	32.3	8-2-88		Ernest Johnson #1542 E. Field 6108
103 2224	1, 2	113.5	8-2-88		
103 2225	3, 4	23.7	8-2-88		
597 366	1	96.6	8-2-88		
642 2228	1, 2	135.7	8-2-88		

10. REMARKS

407.7

Abner H. [Signature]

5-10-88